

Below lists the mandatory uniform requirements for your level.

Leotards ordered through Ballet RI will be embroidered with the Ballet RI logo.

Payment must be returned with this form to the Ballet RI office by **Wednesday, August 28, 2024.**

Required uniform and leotard color by level:

Open Beginner Ballet: Black leotard, tights, ballet shoes*

Open Jazz: Black leotard, tights, black jazz shoes*

Open Integrated Modern: Black leotard, tights, ballet shoes*

Adaptive: Black leotard, tights, ballet shoes*

Ballet/Tap: Black leotard, tights, ballet shoes*
Black tap shoes

Name: _____ Phone: _____ Level: _____

Pictures do not represent the required color. Color samples are available on sodanca.com

Camisole leotard with front pinch: SoDanca Style Stephanie/Stepfi

Child Sizes: 2-4____ 4-6____ 6X-7____ 8-10____ 12-14____ Y-Jr.____

Adult Sizes: XS____ S____ M____ L____ XL____

\$23.50 Child

\$34.50 Adult



Tank leotard with princess seams: SoDanca Style Amelia/Mille

Child Sizes: 2-4____ 4-6____ 6X-7____ 8-10____ 12-14____ Y-Jr.____

Adult Sizes: XS____ S____ M____ L____ XL____

\$28.50 Child

\$41.50 Adult

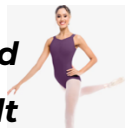

Camisole leotard with princess seams: SoDanca Style Patricia/Patrish

Child Sizes: 2-4____ 4-6____ 6X-7____ 8-10____ 12-14____ Y-Jr.____

Adult Sizes: XS____ S____ M____ L____ XL____

\$25.50 Child

\$36.50 Adult

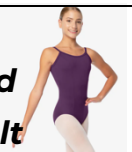

Microfiber classic cap sleeve leotard: SoDanca Style Beatrice/Trissie

Child Sizes: 2-4____ 4-6____ 6X-7____ 8-10____ 12-14____ Y-Jr.____

Adult Sizes: XS____ S____ M____ L____ XL____

\$27.50 Child

\$39.50 Adult

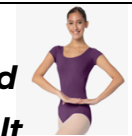

Ballet Tights:

SoDanca Style TS81 Convertible Tights

Child Sizes: T/S____ M/L____

Adult Sizes: S-M____ L-XL____ XXL____

\$16.00 Child

\$18.00 Adult

Please circle color selection:

Pink Tan Caramel Light Suntan Suntan Mocha Expresso

*******Ballet shoes should align with the color of the tights**

Total Enclosed: _____